



This document contains information considered proprietary,
and shall not be reproduced wholly or in part,
nor disclosed to others without specific written permission.

HARDWARE NAME: MAX20057 Evaluation Kit (P2 Layout 1)

HARDWARE NUMBER: MAX20057EVKIT#

ENGINEER: JB

DESIGNER: JB

DATE: 08/29/2018

ODB++/GERBER: TOP

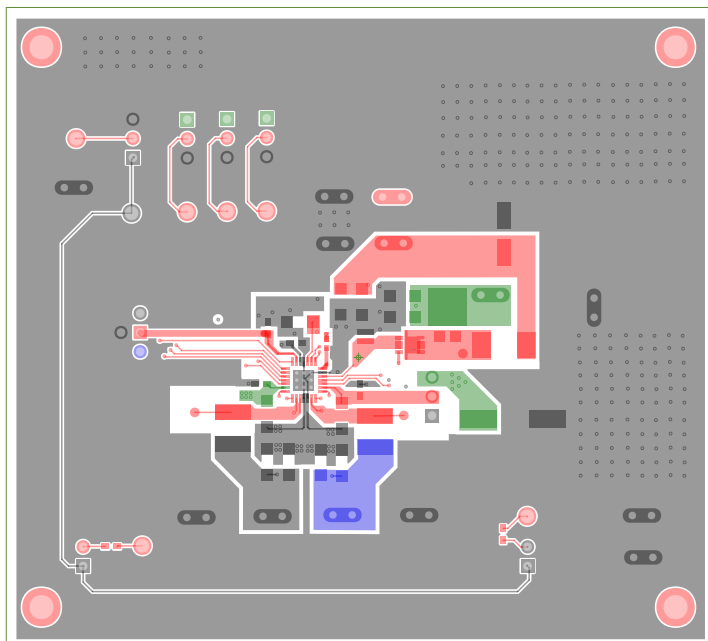



This document contains information considered proprietary, and shall not be reproduced wholly or in part, nor disclosed to others without specific written permission.

HARDWARE NAME: MAX20057 Evaluation Kit (P2 Layout 1)

HARDWARE NUMBER: MAX20057EVKIT#

ENGINEER: JB

DESIGNER: JB

DATE: 08/29/2018

ODB++/GERBER: INTERNAL2

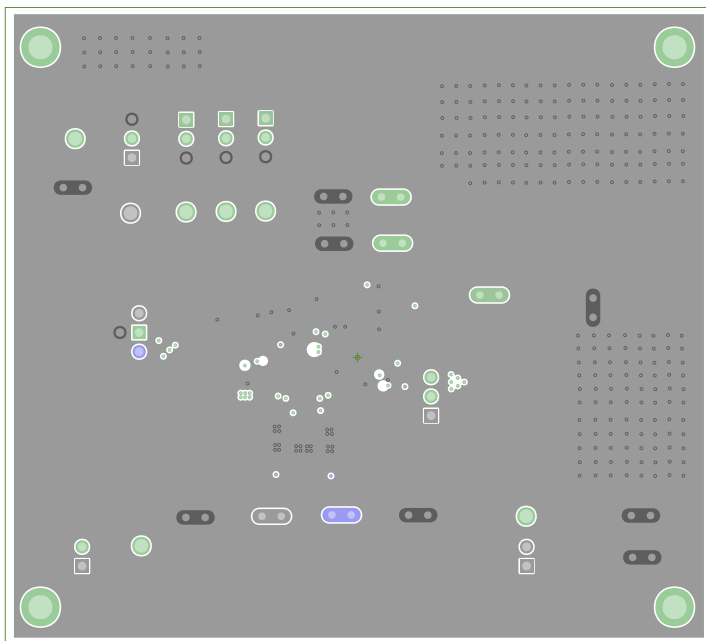



This document contains information considered proprietary, and shall not be reproduced wholly or in part, nor disclosed to others without specific written permission.

HARDWARE NAME: MAX20057 Evaluation Kit (P2 Layout 1)

HARDWARE NUMBER: MAX20057EVKIT#

ENGINEER: JB

DESIGNER: JB

DATE: 08/29/2018

ODB++/GERBER: INTERNAL3

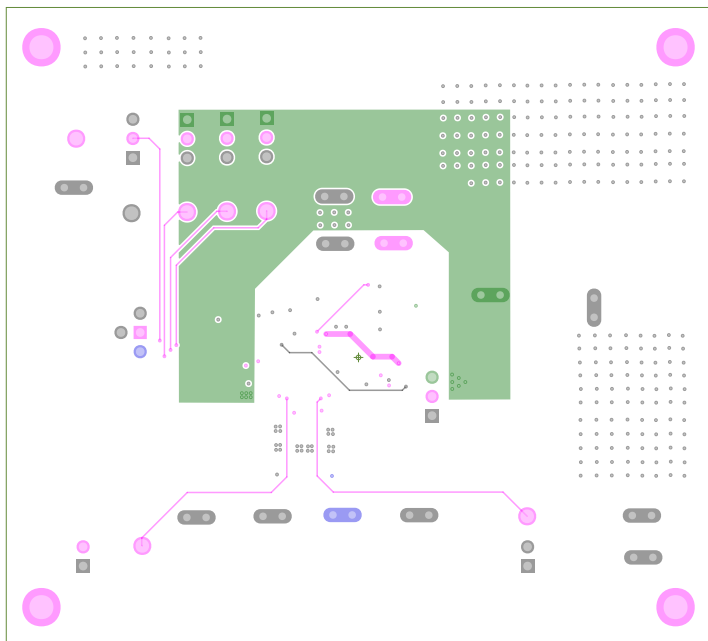



This document contains information considered proprietary,
and shall not be reproduced wholly or in part,
nor disclosed to others without specific written permission.

HARDWARE NAME: MAX20057 Evaluation Kit (P2 Layout 1)

HARDWARE NUMBER: MAX20057EVKIT#

ENGINEER: JB

DESIGNER: JB

DATE: 08/29/2018

ODB++/GERBER: BOTTOM

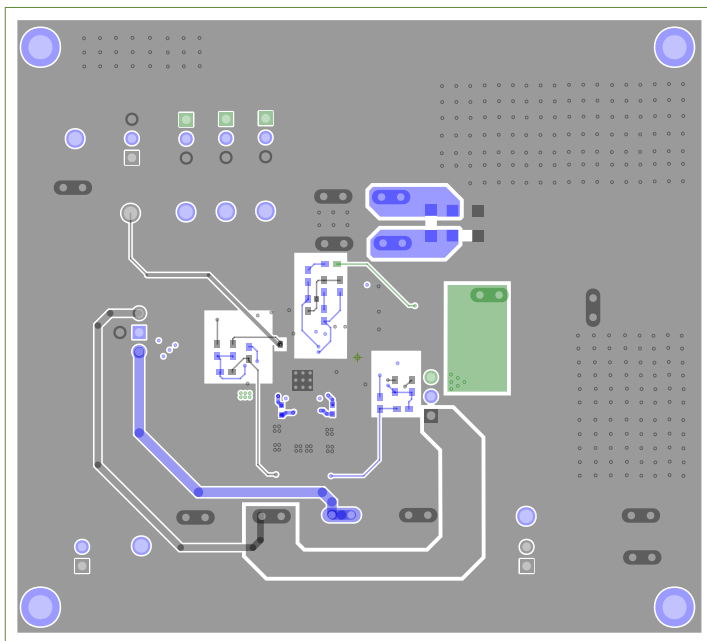



This document contains information considered proprietary, and shall not be reproduced wholly or in part, nor disclosed to others without specific written permission.

HARDWARE NAME: MAX20057 Evaluation Kit (P2 Layout 1)

HARDWARE NUMBER: MAX20057EVKIT#

ENGINEER: JB

DESIGNER: JB

DATE: 08/29/2018

ODB++/GERBER: SILK_TOP

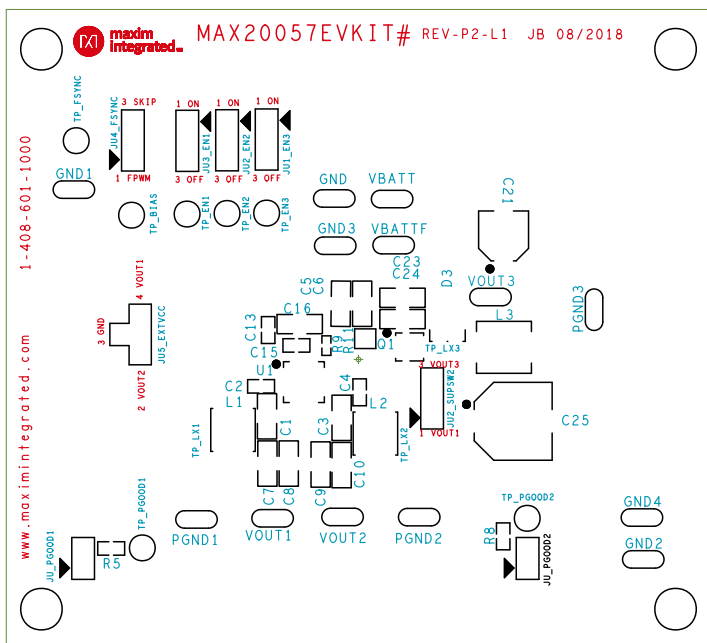



This document contains information considered proprietary, and shall not be reproduced wholly or in part, nor disclosed to others without specific written permission.

HARDWARE NAME: MAX20057 Evaluation Kit (P2 Layout 1)

HARDWARE NUMBER: MAX20057EVKIT#

ENGINEER: JB

DESIGNER: JB

DATE: 08/29/2018

ODB++/GERBER: SILK_BOT

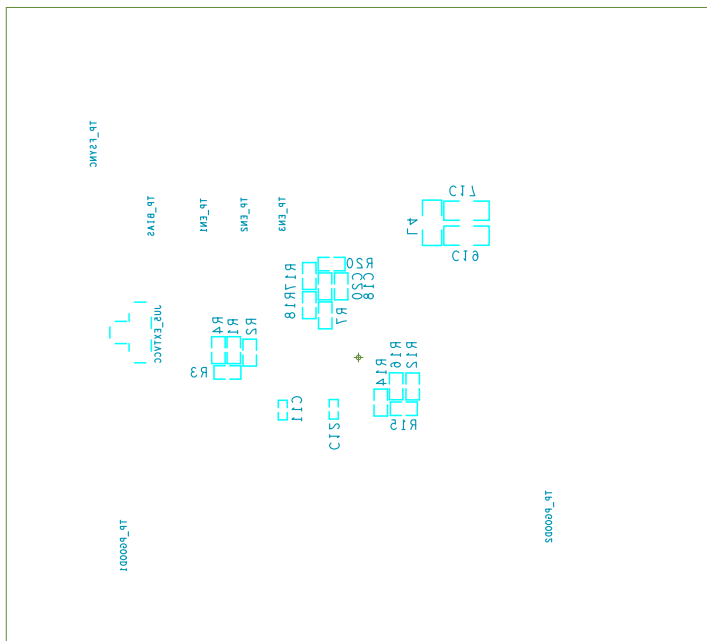



This document contains information considered proprietary, and shall not be reproduced wholly or in part, nor disclosed to others without specific written permission.

HARDWARE NAME: MAX20057 Evaluation Kit (P2 Layout 1)

HARDWARE NUMBER: MAX20057EVKIT#

ENGINEER: JB

DESIGNER: JB

DATE: 08/29/2018

ODB++/GERBER: MASK_TOP

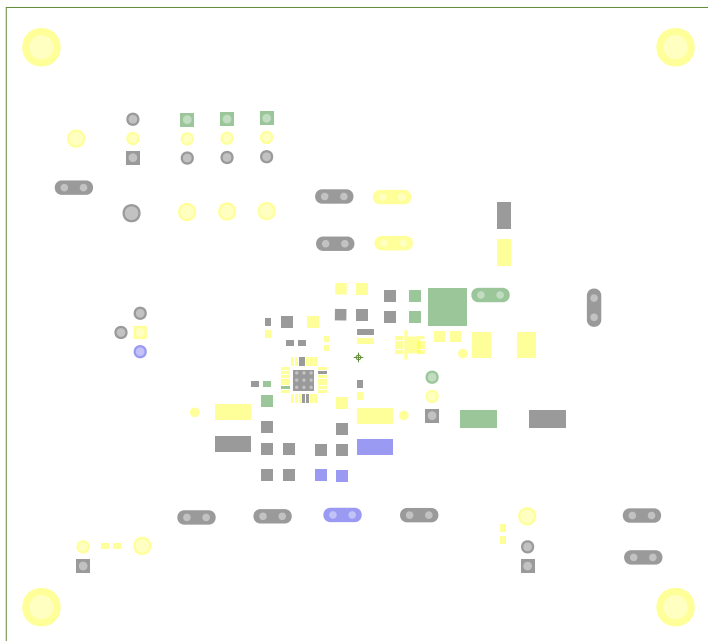



This document contains information considered proprietary, and shall not be reproduced wholly or in part, nor disclosed to others without specific written permission.

HARDWARE NAME: MAX20057 Evaluation Kit (P2 Layout 1)

HARDWARE NUMBER: MAX20057EVKIT#

ENGINEER: JB

DESIGNER: JB

DATE: 08/29/2018

ODB++/GERBER: MASK_BOT

